是誰

♩= 80　感恩地

詞、曲：林婉容
粵 譯：權權

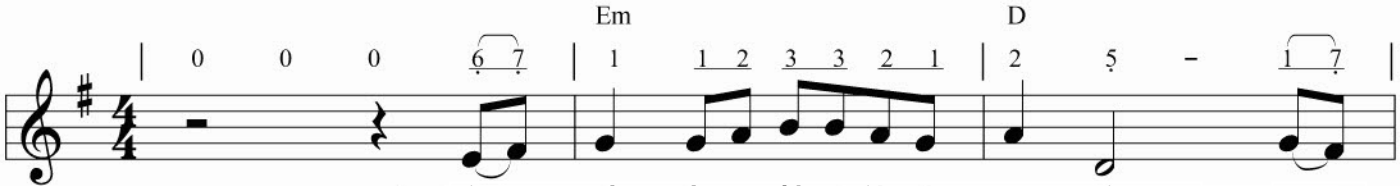

1. 誰　遠　處已　揀選使　我　跟　隨，　百
2. 誰　會　決心　高昇不　配　之　民，　教
3. 誰　會　決心　擔當苦　痛　死　刑，　潔

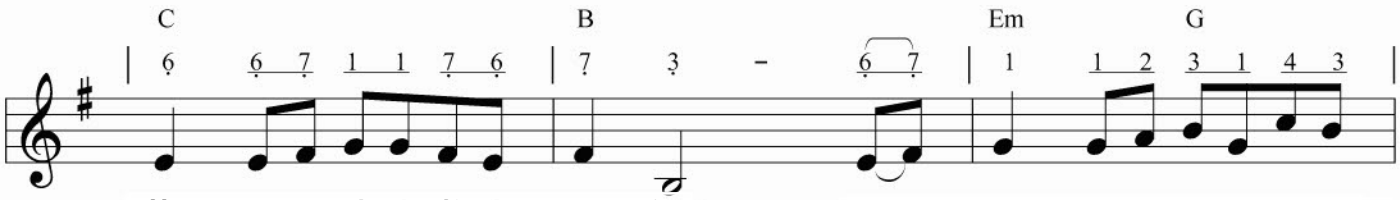

萬　人內　裡都將我　呼　喚？　誰　降　世要　將迷　失的
導　神大　愛　捨棄　尊　榮？　誰　會　代我　死願　甘心
淨　人類　過錯歸向　真　神？　誰　會　決心　擔承　世上

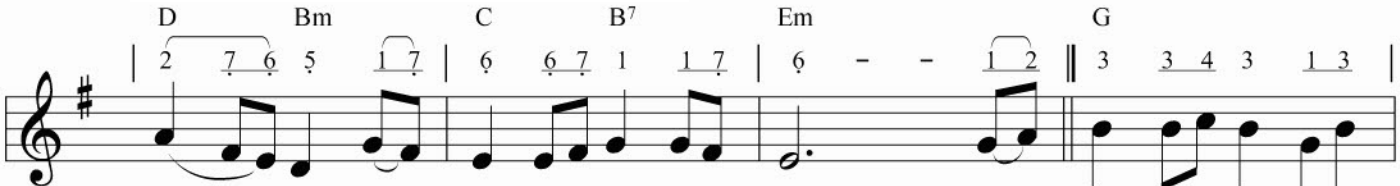

找　回？
捨　命？乃　是　懸十架　救贖　神.　懸　在　十架上　是主
憂　患？

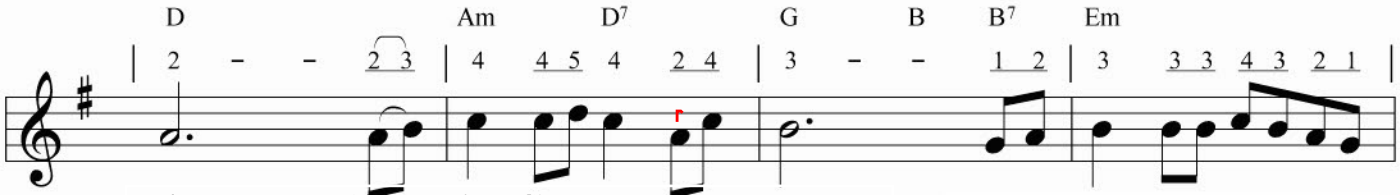

愛，　流　血　救一切　人脫　罪，
愛，　流　血　叫一切　人脫　罪，　唯有　祂　代罪背負　一切
愛，　流　血　要洗去　一切　罪

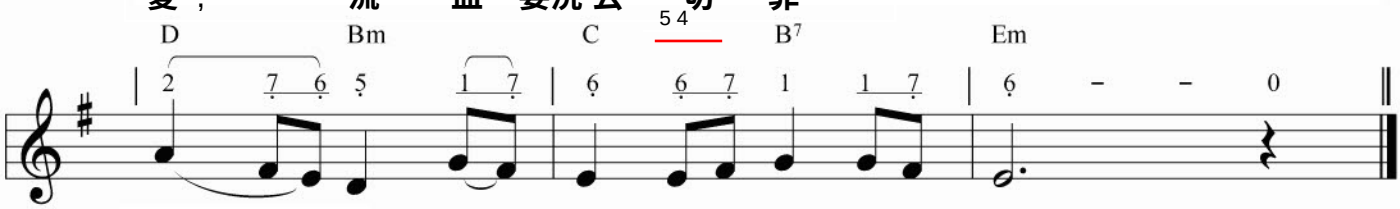

憂　患，乃　是　懸十　架　救贖　神.

Copyright 1997 Lamb Music & Ministries
http://www.lambmusic.org